CALP

UNIVERSITY OF PLYMOUTH

Meet the Scholar

Join us for a chance to meet Dr. Pahl and learn more about applying Behavioral Sciences to Sustainability

Dr. Sabine Pahl

Associate Professor in Psychology at University of Plymouth, UK

Her research focuses on perceptions, attitudes and behaviour change, particularly in the area of environment and sustainability such as marine environments and energy efficiency. Other applied work examines restorative effects of natural environments. This talk is a part of SSHRC-funded cluster on ***Scaling-up Social Mobilization on climate change with digital tools.***

Brown bag session

Thu, Jun 21, 12-2pm

BC Hydro Theatre, CIRS

2260 West Mall

Research topics include

Blue Communities

Energy visualization

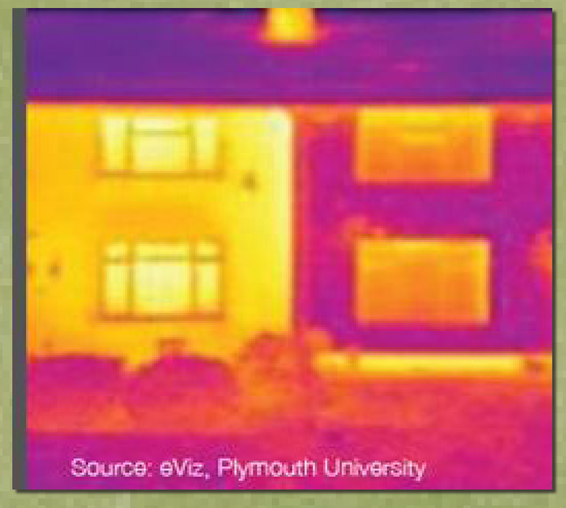

Microplastics

For more details, please contact deepti.mathewiype@ubc.ca